舟唄

作曲：服部修司

Andante
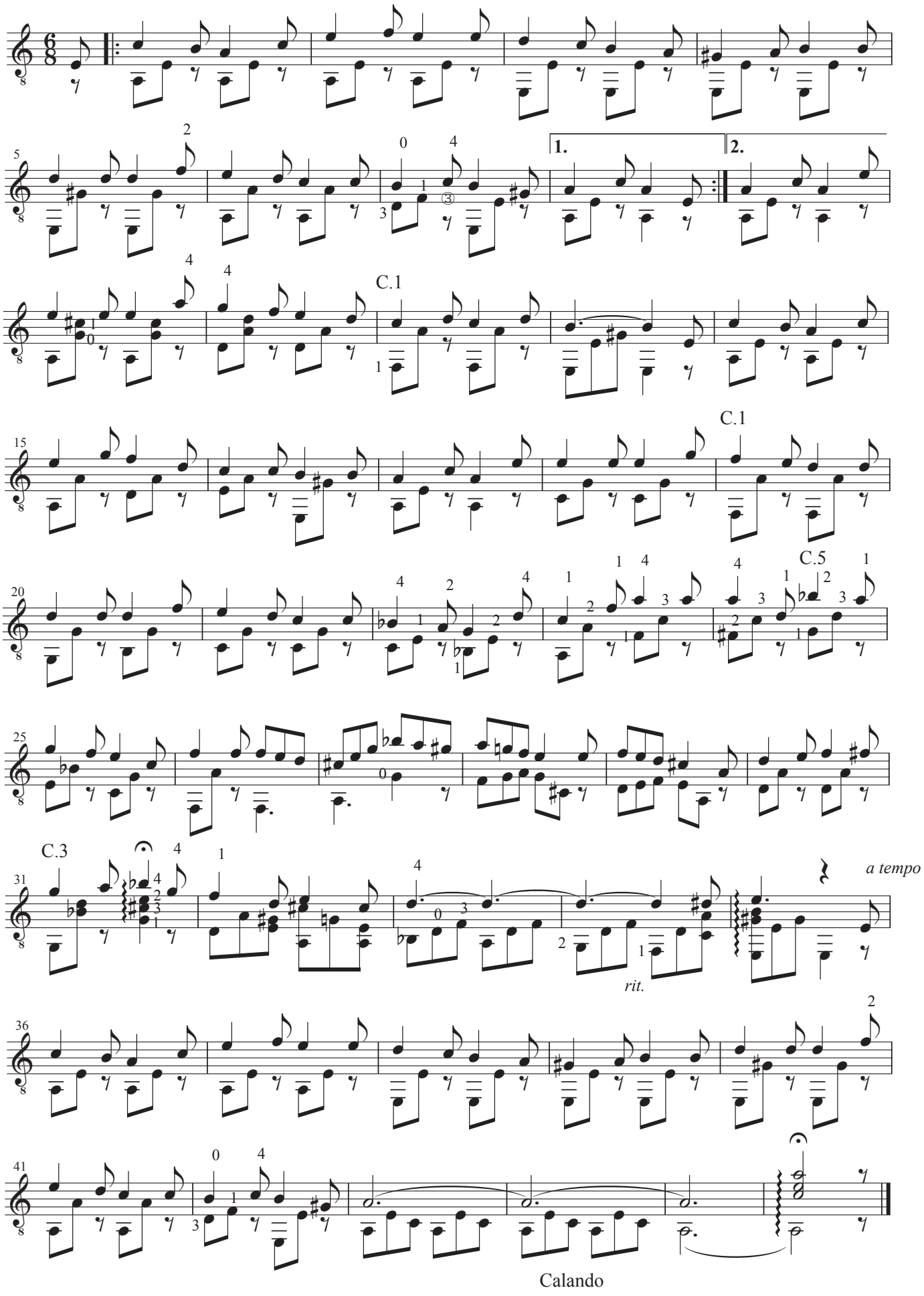
Barcarolle